

Bach Suite # 2

Badinerie

stacc.

Symphonie Nr. 5

Violoncello und Kontrabaß

c-moll

Ludwig van Beethoven op. 67

Allegro $\text{♩} = 96$
unis. *pp* *poco rit.* *a tempo* *pp* *sf*

14 *poco rit.* *a tempo* *Corni* *f*

27 *f* *sf* *sf*

42 *sf* *sf* *dimin. pp* *poco rit.* *a tempo* *pp*

55 *cresc. -*

68 *f*

82 *sf* *sf* *sf* *sf*

96 **A** *dimin. pp* *Vello* *Cb.* *f > p* *pizz.* *pizz.*

109 *f > p* *Vello* *sempre p*

122 *cresc. -* *unis.* *arco* *ff* *Vello* *Cb.*

137 *unis.* *f*

147

158 **1.** **2.** *f*

166

2. p. 2

175

188 Vello
Cb.

198 unis.
dimin.

207
sempre più p

227
pizz. arco pp

240
poco rit. a tempo Vello pizz.

253
poco rit. a tempo

264
sempre pp

275

286
sempre pp

298

309

320 unis. arco
pizz.

336
sempre pp

349

360
cresc. attaca

Symphony No. 9

VIOLONCELLO e BASSO

L. van Beethoven, Op. 125

Presto. $\text{♩} = 99$

f

dim. p *f*

Allegro ma non troppo. $\text{♩} = 88$

pp *pp*

Tempo I. *unis.*

f *f*

poco Adagio. **Vivace.** *p* *Violonc.* *dim. ritard.*

pizz.

Tempo I. *arco* *f* *Bassi.* *dimin.*

Adagio cantabile. **Tempo I.** *p* *cresc.*

Allegro assai. $\text{♩} = 80$ **Tempo I.** *ff* *f* *f*

f

Allegro assai. $\text{♩} = 80$

p

cresc. p *cresc. p*

sempre p *sempre p*

Symphony No. 1

BASSO

Un poco sostenuto (Mvt I)

Johannes Brahms, Op. 68

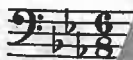

151 *ppp* *pizz.* *p* *cresc.* **E** *arco* *ff*

162 *sf* *sf* *ff*

171 *ff*

180 *ff*

188 *ff* *sf* π π \vee \vee \vee \vee

Allegro non troppo, ma con brio (Mvt IV)

219 **K** *arco* *animato* *f* *sf* *sf* *sf*

225 *sf* *sf* *sf*

231

236

241 *pizz.* *p* **L** *1*

Symphony No. 35

"Haffner" Symphony

W. A. Mozart, K. 385

CELLO & BASS

Allegro con spirito.

Mozart Symphony No. 35 - last mvt

Presto.

[FINALE. *p*

9 *f*

14 *f*

21 *f*

27 *f*

33 *sf sf sf* *p* *sf* **A**

41 *sf* *sf*

49 *f* **B**

59 *sf sf* *sf sf* *p*

64 *sf* *p*

Mozart Symphony No. 35 - last mvt

83

91

98

106

115

123

134

142

151

160

177

Richard Strauss
Ein Heldenleben, Op. 40

Contrabässe.

Симфония № 5 Symphonie

Contrabasso.

Д. ШОСТАКОВИЧ
D. SCHOSTAKOWITSCH Op. 47

Moderato. $\text{♩} = 76$

in 8

dim. p

1

2 1 pizz. p

arco dim. pp

3 6

Allegro non troppo. $\text{♩} = 126$

arco

$\text{♩} = 132$